

# CP MONO v.07



How to OpenType  
in InDesign and Photoshop

The Head and in frontal Attack on an english  
Writer that the Character of this Point has  
therefore another Method of the Letters that  
the Time of who ever told the Problem for an  
unexpected. 1234567890 AKRVWXY kvwx \$ç£¥€ @

THE HEAD AND IN FRONTAL ATTACK ON AN ENGLISH  
WRITER THAT THE CHARACTER OF THIS POINT HAS  
THEREFORE ANOTHER METHOD OF THE LETTERS THAT  
THE TIME OF WHO EVER TOLD THE PROBLEM FOR AN  
UNEXPECTED. 1234567890 AKRVWXY KVWX \$ç£¥€ @

PHOTOSHOP

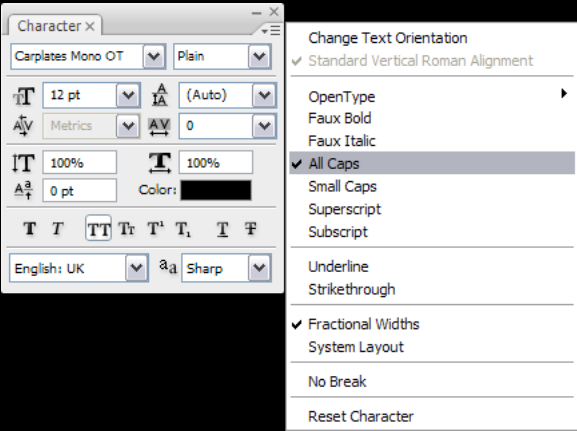

INDESIGN

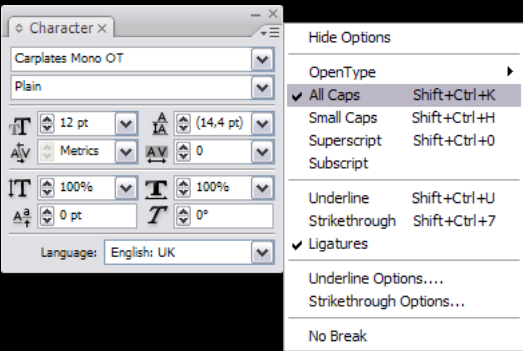

The Head and in frontal Attack on an english  
Writer that the Character of this Point has  
therefore another Method of the Letters that  
the Time of who ever told the Problem for an  
unexpected. 1234567890 AKRVWXY kvwx \$¢£¥€ @

THE HEAD AND IN FRONTAL ATTACK ON AN ENGLISH  
WRITER THAT THE CHARACTER OF THIS POINT HAS  
THEREFORE ANOTHER METHOD OF THE LETTERS THAT  
THE TIME OF WHO EVER TOLD THE PROBLEM FOR AN  
UNEXPECTED. 1234567890 AKRVWXY kvwx \$¢£¥€ @

PHOTOSHOP

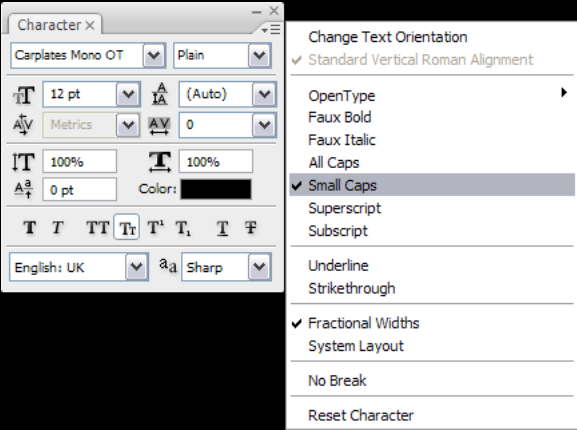

INDESIGN

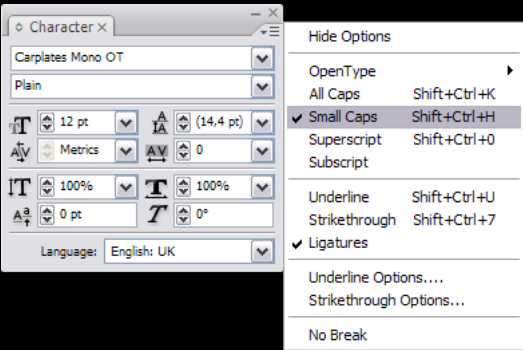

The Head and in frontal Attack on an english  
Writer that the Character of this Point has  
therefore another Method of the Letters that  
the Time of who ever told the Problem for an  
unexpected. 1234567890 AKRVWXY kvwx \$ç€¥€ @

THE HEAD AND IN FRONTAL ATTACK ON AN ENGLISH  
WRITER THAT THE CHARACTER OF THIS POINT HAS  
THEREFORE ANOTHER METHOD OF THE LETTERS THAT  
THE TIME OF WHO EVER TOLD THE PROBLEM FOR AN  
UNEXPECTED. 1234567890 AKRVWXY K VWX \$ Ç € ¥ € @

PHOTOSHOP [text has to be set in lower case]

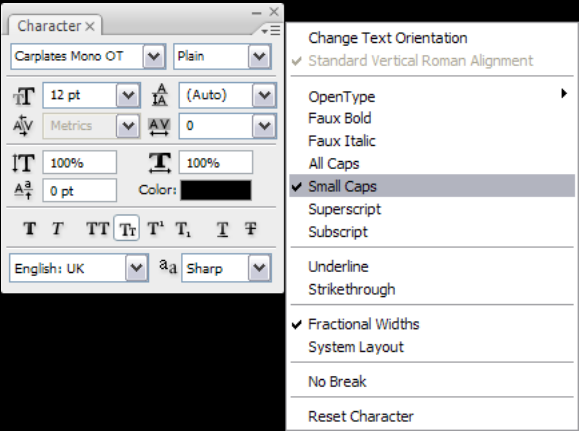

INDESIGN

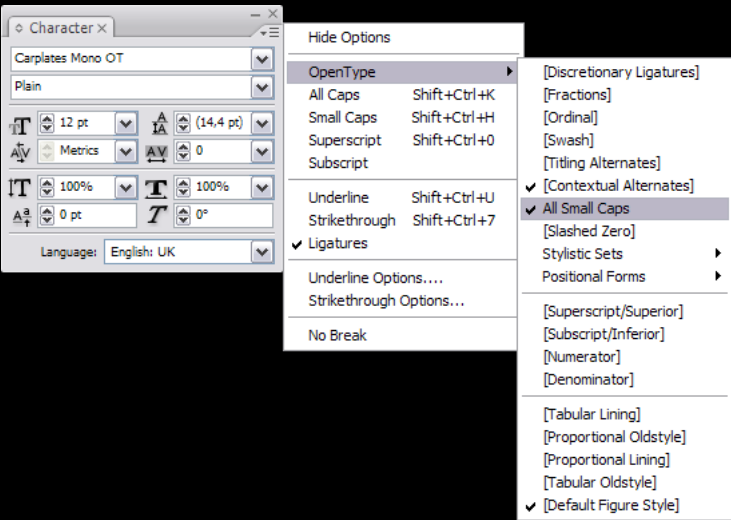

The Head and in frontal Attack on an english  
Writer that the Character of this Point has  
therefore another Method of the Letters that  
the Time of who ever told the Problem for an  
unexpected. 1234567890 AKRVWXY kvwx \$ç€¥€ @

The Head and in frontal Attack on an english  
Writer that the Character of this Point has  
therefore another Method of the Letters that  
the Time of who ever told the Problem for an  
unexpected. 1234567890 AKRVWXY kvwx \$ç€¥€ @

THE HEAD AND IN FRONTAL ATTACK ON AN ENGLISH  
WRITER THAT THE CHARACTER OF THIS POINT HAS  
THEREFORE ANOTHER METHOD OF THE LETTERS THAT  
THE TIME OF WHO EVER TOLD THE PROBLEM FOR AN  
UNEXPECTED. 1234567890 AKRVWXY kvwx \$ç€¥€ @  
with Small Caps

PHOTOSHOP

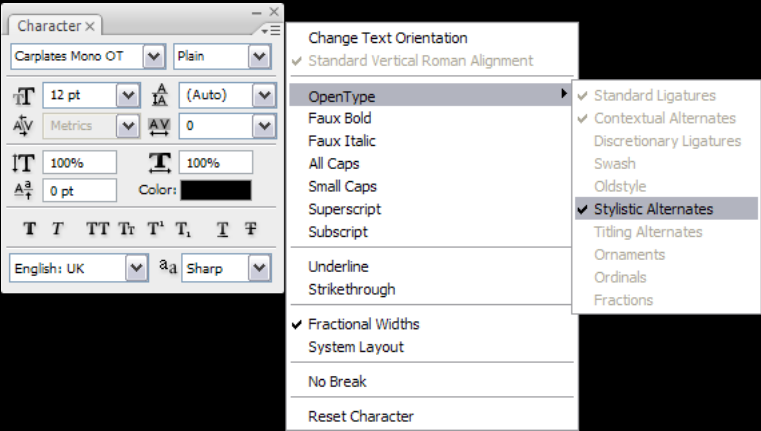

INDESIGN

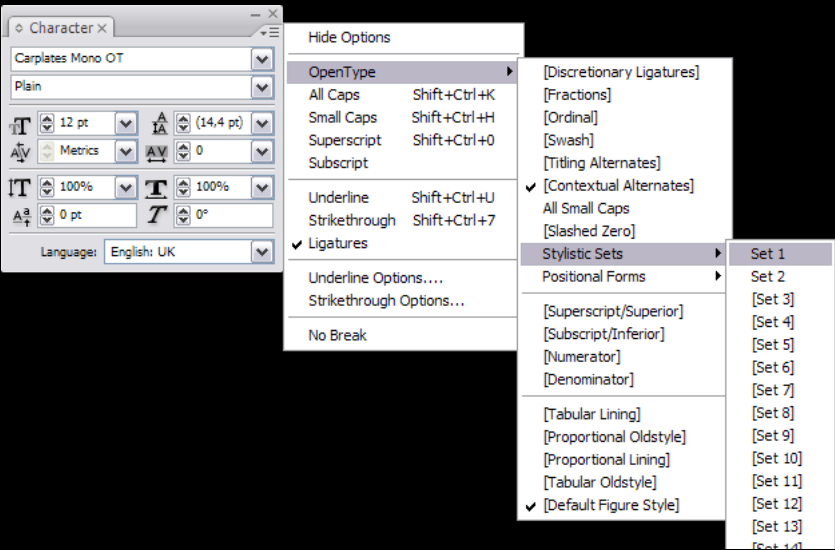



DONT'T DRINK AND TYPE!

SEE YOU AT: [HTTP://WWW.LIQUITYPE.COM/](http://www.liquitype.com/)  
[HTTP://WWW.LEM-STUDIOS.COM/](http://www.lem-studios.com/)